

TIMOTHY PARK SUBDIVISION
BOOK D OF PLATS, PAGE 33

- LEGEND:
- ADDITONAL FILE NO.
 - ADVISOR
 - DNR
 - DEPARTMENT OF NATURAL RESOURCES
 - DISPERSED
 - POINT OF BEGINNING

RECORD OF SURVEY
FOR SHORT PLAT BY SP 24 - 99
SHORT PLAT OF LOT 1 OF SHORT PLAT SP 36 - 91
LOCATED IN GOVERNMENT LOT 4, SECTION 5,
T35N, R39E, WM, STEVENS COUNTY, WASHINGTON.

TOTAL IN SHORT PLAT BY SURVEY: 24.34 AC. +/-

REFERENCES:
PLAT OF TIMOTHY PARK SUBDIVISION
OFFICIAL VOLUME AT PAGES 28 AND 29
RECORDS OF STEVENS COUNTY.
RECORD OF SURVEY, BOOK 9, SURVEYS, PAGE 87
SHORT PLAT SP 24 - 99, SURVEYS, PAGE 102
SHORT PLAT SP 36 - 91, SURVEYS, PAGE 102
SHORT PLAT BY SURVEY, PAGES 90 AND 91.

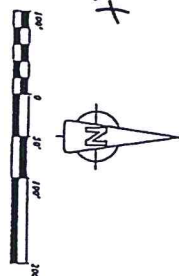

NOTE: THIS SURVEY WAS PERFORMED WITH A TOPCON
DTE-30 TOTAL STATION WITH FORCED CENTERING
METHODS WITH FORCED CENTERING.

SURVEYOR'S CERTIFICATE:

THIS MAP CORRECTLY REPRESENTS A SURVEY MADE BY
THE SURVEYOR AND HIS ASSISTANTS IN ACCORDANCE WITH THE
SURVEYING ACT AND THE RULES AND REGULATIONS OF THE
DURHAMIAN IN SUMMER 1999.

RICHARD B. BIRD, JR.
WASHINGTON REGISTRATION NO. 10888



AUDITOR'S CERTIFICATE:
FILED FOR RECORD THIS 30 TH DAY OF August
AT 1:30 P.M. IN BOOK 22 OF SURVEYS AT PAGE 158 AND
159 AT THE REQUEST OF RICHARD B. BIRD, JR. TIM GRAD
DOCUMENT NO. *20020009875 STEVENS COUNTY AUDITOR
FEE \$30.50 CH \$100 BY F. Clifton
DATE 1/6/02 SA 2.00
LTH 9.50

RECORD OF SURVEY
SHORT PLAT SP 24 - 99
SHEET 1 OF 2

1/4	1/2	3/4	1	2	3	4
5	15N	30E				

Potential Building sites = X
Road =

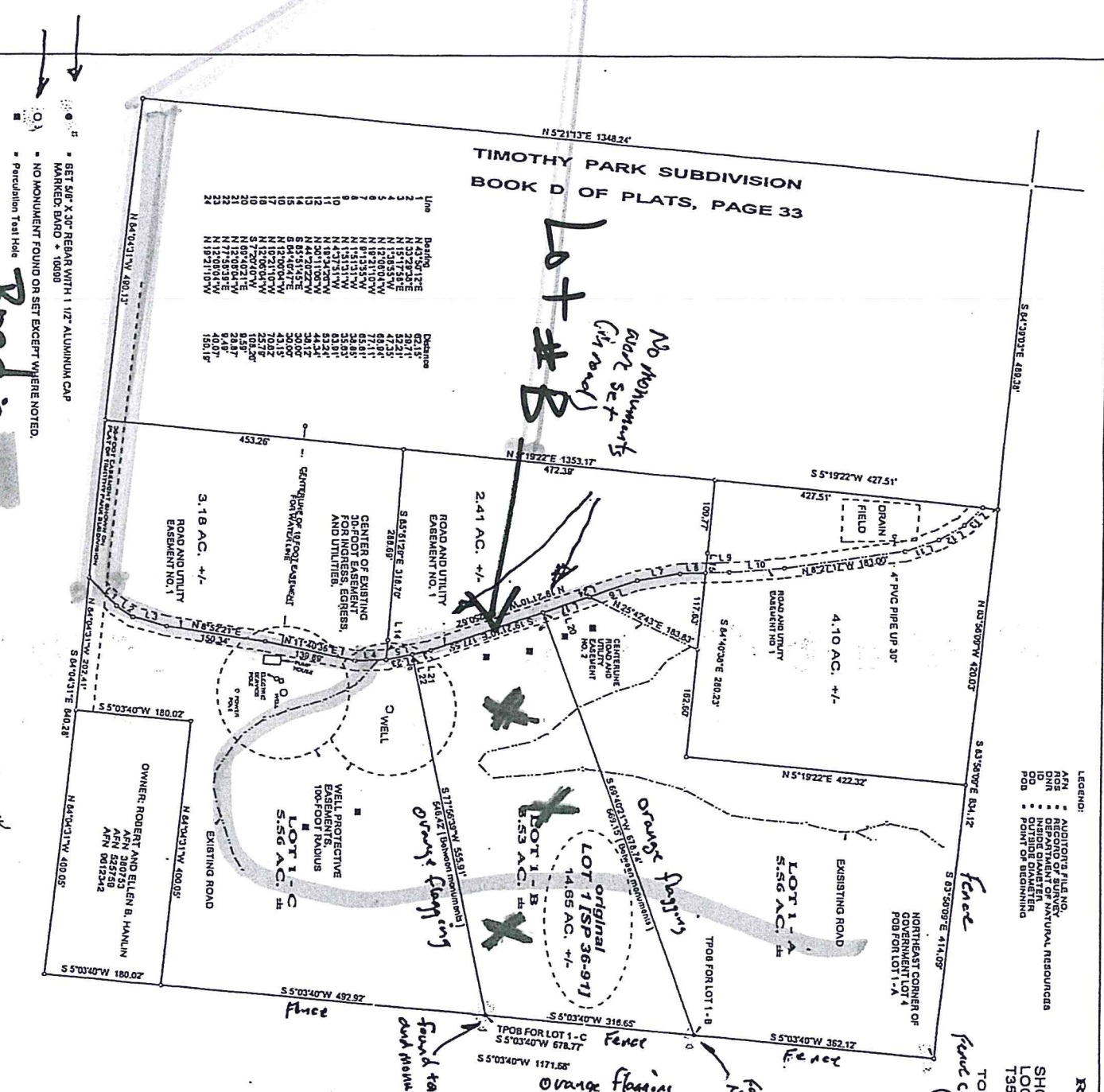

Line	Bearing	Distance
1	N 32° 28' 35" E	20.75
2	N 15° 17' 34" E	42.25
3	N 12° 58' 55" W	52.21
4	N 12° 58' 55" W	47.11
5	N 12° 58' 55" W	77.11
6	N 12° 58' 55" W	35.85
7	N 12° 58' 55" W	65.81
8	N 12° 58' 55" W	35.85
9	N 12° 58' 55" W	65.81
10	N 12° 58' 55" W	35.85
11	N 12° 58' 55" W	65.81
12	N 12° 58' 55" W	35.85
13	N 12° 58' 55" W	65.81
14	N 12° 58' 55" W	35.85
15	N 12° 58' 55" W	65.81
16	N 12° 58' 55" W	35.85
17	N 12° 58' 55" W	65.81
18	N 12° 58' 55" W	35.85
19	N 12° 58' 55" W	65.81
20	N 12° 58' 55" W	35.85
21	N 12° 58' 55" W	65.81
22	N 12° 58' 55" W	35.85
23	N 12° 58' 55" W	65.81
24	N 12° 58' 55" W	35.85

- SET 3/8" X 3/8" REBAR WITH 1 1/2" ALUMINUM CAP MARKED BARD + 10000
- NO MONUMENT FOUND ON SET EXCEPT WHERE NOTED.
- Percolation Test Hole