

# RECORD OF SURVEY

## SITUATE IN SECTION 15, T36N, R37E, W.M., FERRY COUNTY, WASHINGTON

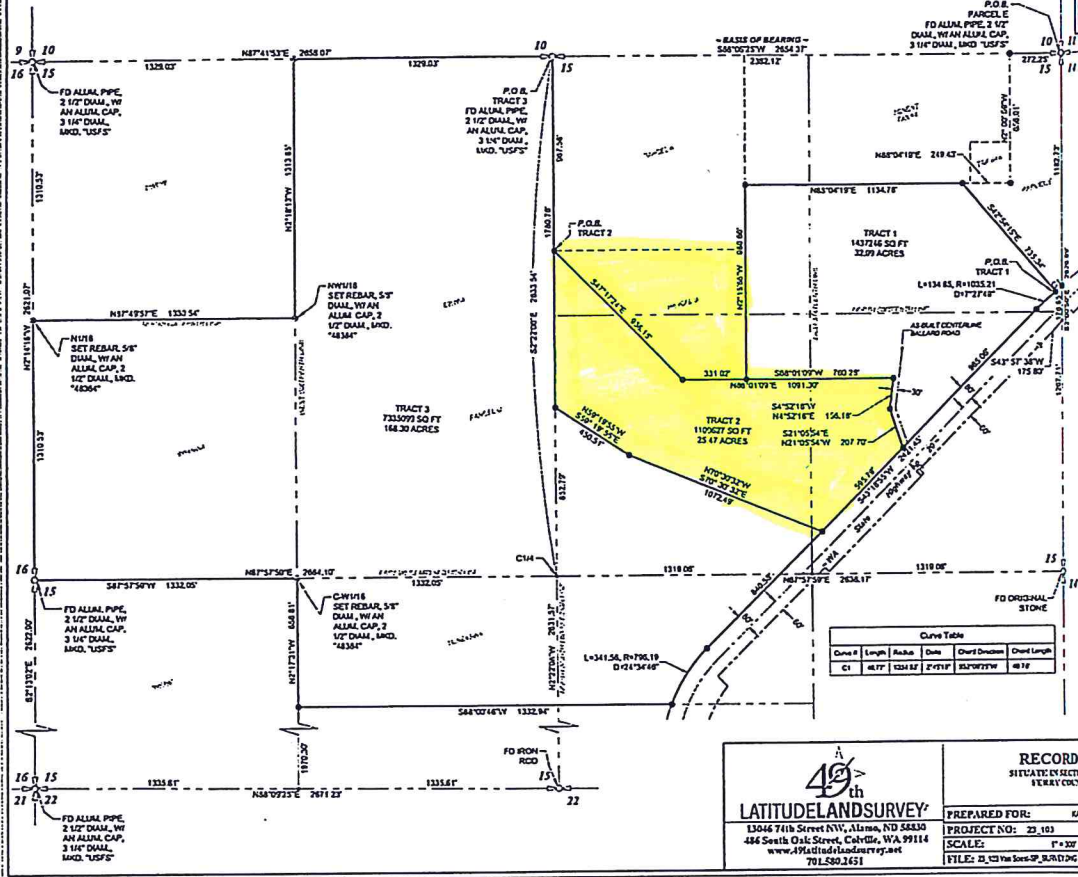

**LATITUDELANDSURVEY**  
 13046 71st Street NW, Alameda, ND 58530  
 484 South Oak Street, Cochrise, WA 99114  
 www.Plattitudelandsurvey.net  
 701.580.2451

**RECORD OF SURVEY**  
 SITUATE IN SECTION 15, T36N, R37E, W.M.,  
 FERRY COUNTY, WASHINGTON

PREPARED FOR: **KARIN VAN SOEST**

PROJECT NO: 23 103	DRAWN BY: <b>CR</b>
SCALE: 1" = 300'	DATE: <b>January 22, 2024</b>
FILE: <b>23_103_Van Soest_SURV.DWG</b>	SHEET: <b>2 of 2</b>

