

RIVER EDGE ESTATES

SEC. 35 T. 36 N. R. 43 E. W. 4 SEC. 2 T. 35 N. R. 43 E. W. 4

SHEET 1 OF 5

Block	Area	Acres	Subdiv	Area	Acres
1	1.00	1.00	1.00	1.00	1.00
2	1.00	1.00	1.00	1.00	1.00
3	1.00	1.00	1.00	1.00	1.00
4	1.00	1.00	1.00	1.00	1.00
5	1.00	1.00	1.00	1.00	1.00
6	1.00	1.00	1.00	1.00	1.00
7	1.00	1.00	1.00	1.00	1.00
8	1.00	1.00	1.00	1.00	1.00
9	1.00	1.00	1.00	1.00	1.00
10	1.00	1.00	1.00	1.00	1.00
11	1.00	1.00	1.00	1.00	1.00
12	1.00	1.00	1.00	1.00	1.00
13	1.00	1.00	1.00	1.00	1.00
14	1.00	1.00	1.00	1.00	1.00
15	1.00	1.00	1.00	1.00	1.00
16	1.00	1.00	1.00	1.00	1.00
17	1.00	1.00	1.00	1.00	1.00
18	1.00	1.00	1.00	1.00	1.00
19	1.00	1.00	1.00	1.00	1.00
20	1.00	1.00	1.00	1.00	1.00
21	1.00	1.00	1.00	1.00	1.00
22	1.00	1.00	1.00	1.00	1.00
23	1.00	1.00	1.00	1.00	1.00
24	1.00	1.00	1.00	1.00	1.00
25	1.00	1.00	1.00	1.00	1.00
26	1.00	1.00	1.00	1.00	1.00
27	1.00	1.00	1.00	1.00	1.00
28	1.00	1.00	1.00	1.00	1.00
29	1.00	1.00	1.00	1.00	1.00
30	1.00	1.00	1.00	1.00	1.00
31	1.00	1.00	1.00	1.00	1.00
32	1.00	1.00	1.00	1.00	1.00
33	1.00	1.00	1.00	1.00	1.00
34	1.00	1.00	1.00	1.00	1.00
35	1.00	1.00	1.00	1.00	1.00
36	1.00	1.00	1.00	1.00	1.00
37	1.00	1.00	1.00	1.00	1.00
38	1.00	1.00	1.00	1.00	1.00
39	1.00	1.00	1.00	1.00	1.00
40	1.00	1.00	1.00	1.00	1.00
41	1.00	1.00	1.00	1.00	1.00
42	1.00	1.00	1.00	1.00	1.00
43	1.00	1.00	1.00	1.00	1.00
44	1.00	1.00	1.00	1.00	1.00
45	1.00	1.00	1.00	1.00	1.00
46	1.00	1.00	1.00	1.00	1.00
47	1.00	1.00	1.00	1.00	1.00
48	1.00	1.00	1.00	1.00	1.00
49	1.00	1.00	1.00	1.00	1.00
50	1.00	1.00	1.00	1.00	1.00
51	1.00	1.00	1.00	1.00	1.00
52	1.00	1.00	1.00	1.00	1.00
53	1.00	1.00	1.00	1.00	1.00
54	1.00	1.00	1.00	1.00	1.00
55	1.00	1.00	1.00	1.00	1.00
56	1.00	1.00	1.00	1.00	1.00
57	1.00	1.00	1.00	1.00	1.00
58	1.00	1.00	1.00	1.00	1.00
59	1.00	1.00	1.00	1.00	1.00
60	1.00	1.00	1.00	1.00	1.00
61	1.00	1.00	1.00	1.00	1.00
62	1.00	1.00	1.00	1.00	1.00
63	1.00	1.00	1.00	1.00	1.00
64	1.00	1.00	1.00	1.00	1.00
65	1.00	1.00	1.00	1.00	1.00
66	1.00	1.00	1.00	1.00	1.00
67	1.00	1.00	1.00	1.00	1.00
68	1.00	1.00	1.00	1.00	1.00
69	1.00	1.00	1.00	1.00	1.00
70	1.00	1.00	1.00	1.00	1.00
71	1.00	1.00	1.00	1.00	1.00
72	1.00	1.00	1.00	1.00	1.00
73	1.00	1.00	1.00	1.00	1.00
74	1.00	1.00	1.00	1.00	1.00
75	1.00	1.00	1.00	1.00	1.00
76	1.00	1.00	1.00	1.00	1.00
77	1.00	1.00	1.00	1.00	1.00
78	1.00	1.00	1.00	1.00	1.00
79	1.00	1.00	1.00	1.00	1.00
80	1.00	1.00	1.00	1.00	1.00
81	1.00	1.00	1.00	1.00	1.00
82	1.00	1.00	1.00	1.00	1.00
83	1.00	1.00	1.00	1.00	1.00
84	1.00	1.00	1.00	1.00	1.00
85	1.00	1.00	1.00	1.00	1.00
86	1.00	1.00	1.00	1.00	1.00
87	1.00	1.00	1.00	1.00	1.00
88	1.00	1.00	1.00	1.00	1.00
89	1.00	1.00	1.00	1.00	1.00
90	1.00	1.00	1.00	1.00	1.00
91	1.00	1.00	1.00	1.00	1.00
92	1.00	1.00	1.00	1.00	1.00
93	1.00	1.00	1.00	1.00	1.00
94	1.00	1.00	1.00	1.00	1.00
95	1.00	1.00	1.00	1.00	1.00
96	1.00	1.00	1.00	1.00	1.00
97	1.00	1.00	1.00	1.00	1.00
98	1.00	1.00	1.00	1.00	1.00
99	1.00	1.00	1.00	1.00	1.00
100	1.00	1.00	1.00	1.00	1.00

PEND OREILLE COUNTY PLANNING COMMISSION
 Formed on January 20, 1971, Ord. 71-148

COUNTY HEALTH OFFICER'S CERTIFICATE
 I hereby certify that the River Edge Estates is in compliance with the Health Ordinance of Pend Oreille County, Oregon, and that the same meets the requirements of the Health Ordinance of Pend Oreille County, Oregon, and that the same is suitable for the use of residential purposes.

LAND SURVEYOR'S CERTIFICATE
 I hereby certify that the River Edge Estates is a valid and legal subdivision of the land shown on the attached map, and that the same is suitable for the use of residential purposes.

PEND OREILLE COUNTY TREASURER
 I hereby certify that the River Edge Estates is a valid and legal subdivision of the land shown on the attached map, and that the same is suitable for the use of residential purposes.

PEND OREILLE COUNTY ENGINEER
 I hereby certify that the River Edge Estates is a valid and legal subdivision of the land shown on the attached map, and that the same is suitable for the use of residential purposes.

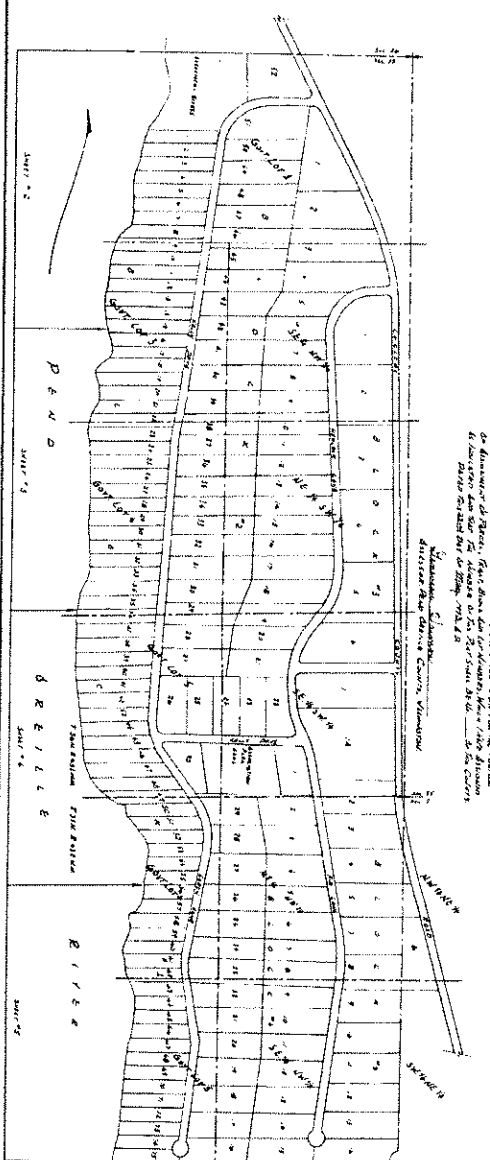

DEDICATION
 I, the undersigned, do hereby dedicate to the public use of the State of Oregon the land shown on the attached map, and that the same is suitable for the use of residential purposes.

PEND OREILLE COUNTY COMMISSIONERS
 I hereby certify that the River Edge Estates is a valid and legal subdivision of the land shown on the attached map, and that the same is suitable for the use of residential purposes.

PEND OREILLE COUNTY ENGINEER
 I hereby certify that the River Edge Estates is a valid and legal subdivision of the land shown on the attached map, and that the same is suitable for the use of residential purposes.

PEND OREILLE COUNTY TREASURER
 I hereby certify that the River Edge Estates is a valid and legal subdivision of the land shown on the attached map, and that the same is suitable for the use of residential purposes.

PEND OREILLE COUNTY PLANNING COMMISSION
 I hereby certify that the River Edge Estates is a valid and legal subdivision of the land shown on the attached map, and that the same is suitable for the use of residential purposes.

ACKNOWLEDGEMENT
 I, the undersigned, do hereby acknowledge the dedication of the land shown on the attached map, and that the same is suitable for the use of residential purposes.

RIVER LODGE ESTATES

SHEET 2 OF 5
 34' x 120' 0"
 34' x 120' 0" PER LOT

1. The lot shown on this plan is a portion of the original 100-acre tract owned by the late Mrs. J. M. O'Reille, who died in 1912.
2. The lot shown on this plan is a portion of the original 100-acre tract owned by the late Mrs. J. M. O'Reille, who died in 1912.
3. The lot shown on this plan is a portion of the original 100-acre tract owned by the late Mrs. J. M. O'Reille, who died in 1912.
4. The lot shown on this plan is a portion of the original 100-acre tract owned by the late Mrs. J. M. O'Reille, who died in 1912.
5. The lot shown on this plan is a portion of the original 100-acre tract owned by the late Mrs. J. M. O'Reille, who died in 1912.
6. The lot shown on this plan is a portion of the original 100-acre tract owned by the late Mrs. J. M. O'Reille, who died in 1912.
7. The lot shown on this plan is a portion of the original 100-acre tract owned by the late Mrs. J. M. O'Reille, who died in 1912.
8. The lot shown on this plan is a portion of the original 100-acre tract owned by the late Mrs. J. M. O'Reille, who died in 1912.

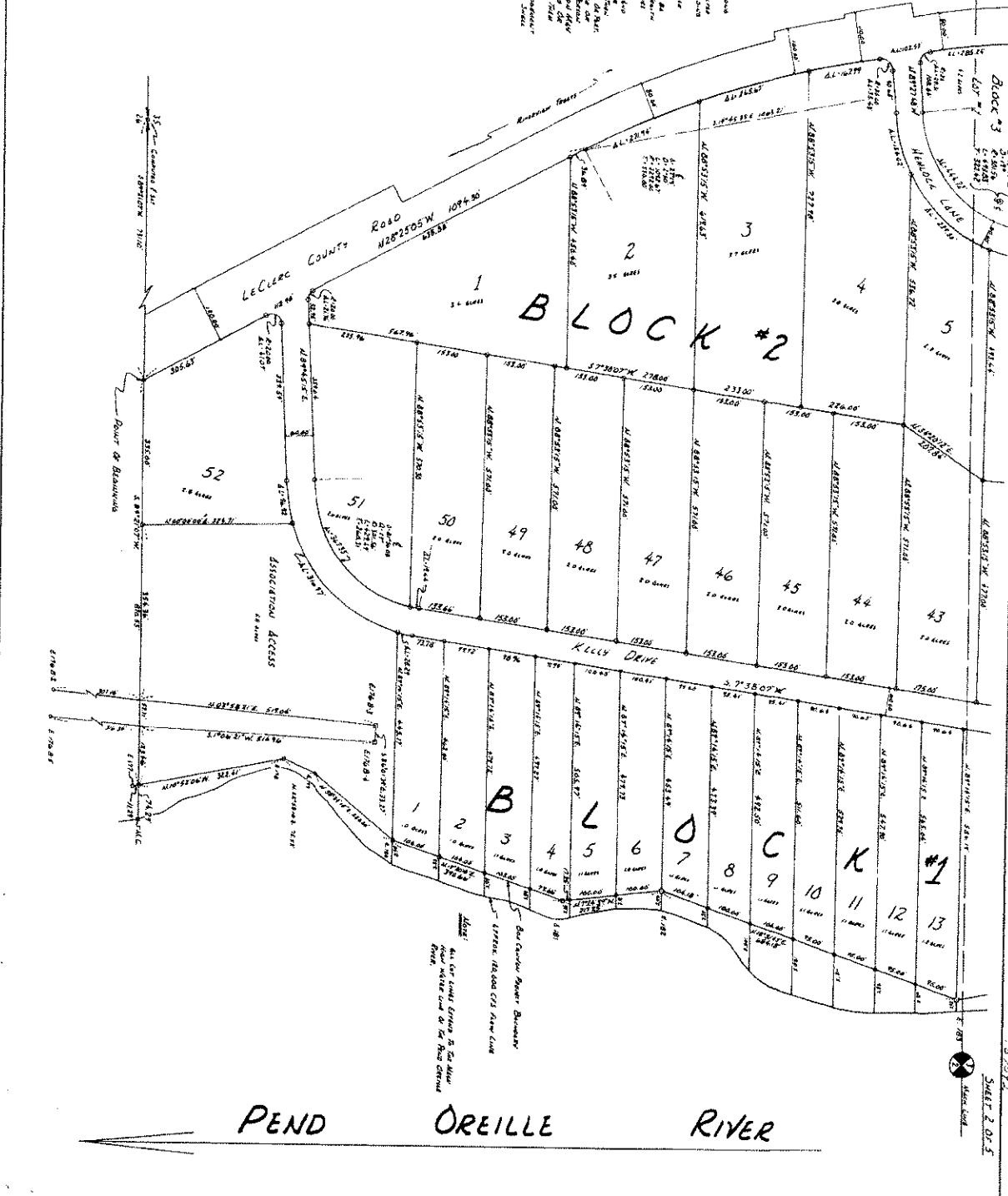

PEND OREILLE RIVER

PR. H. H. SHEET 2 OF 5

RIVER EDGE LOTS
SHEET 3 OF 5
SCALE 1" = 60'
30' SWER 10.3 PER LOT



LECLERC COUNTY ROAD

B L O C K # 3

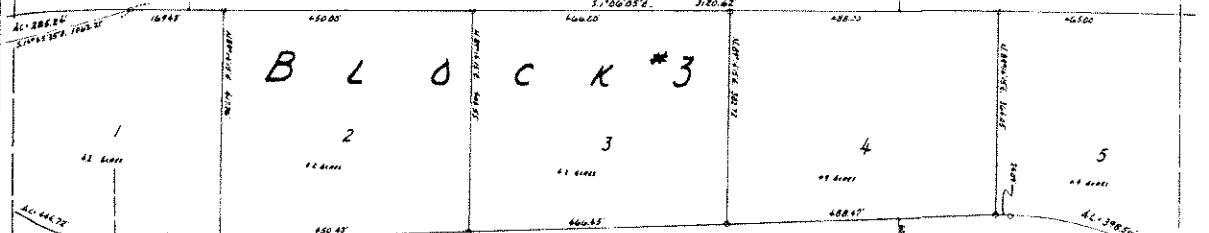

HENLOCK LANE

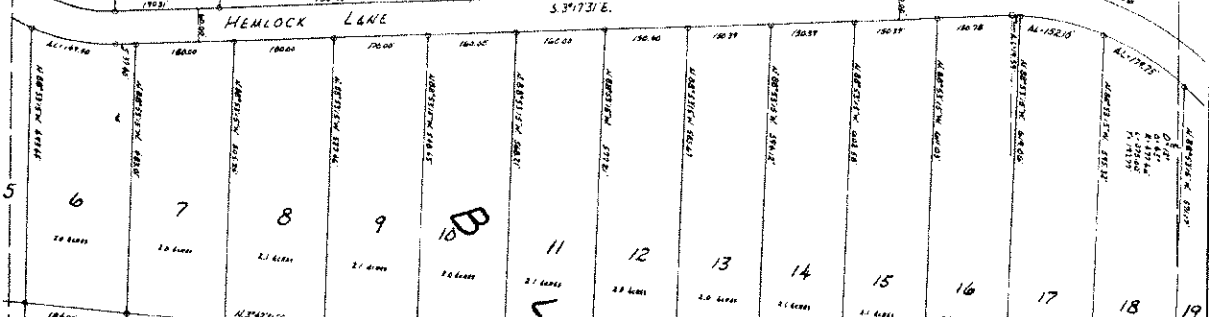

KELLY DRIVE

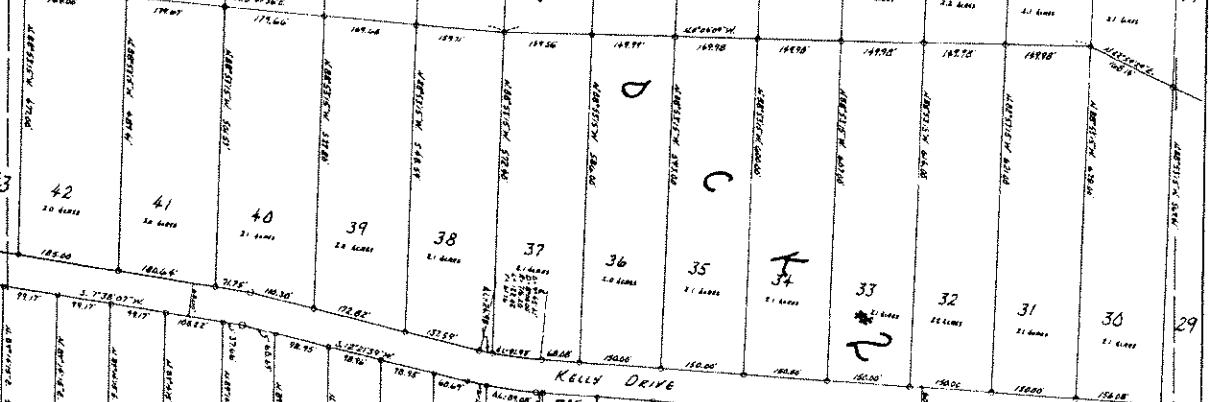

PEND OREILLE RIVER

SHEET 3 OF 5
P.R. 48

137922

RIVER LODGE ESTATES

Sheet 4 of 5
See Sheet 3 of 5 for Location

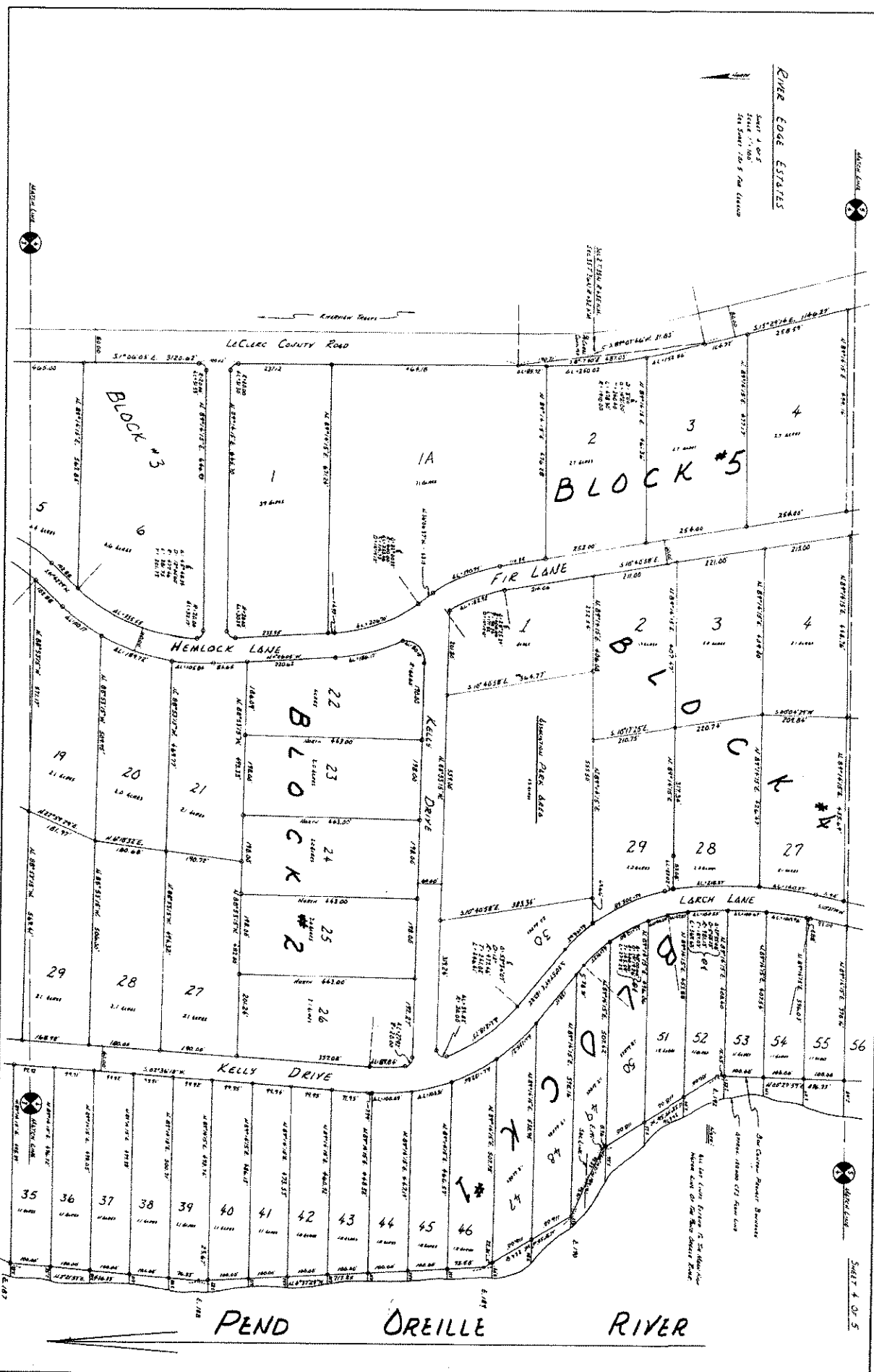

197092

Sheet 4 of 5

5-169 C

Sheet 4 of 5

