

SE 1/4

SW 1/4

"RECORD OF SURVEY" WITHIN

SE 1/4 OF SECTION 35, T32N, R36E, W.M.,  
SW 1/4 OF SECTION 36, T32N, R36E, W.M.,  
NW 1/4 OF SECTION 01, T31N, R36E, W.M.,  
NE 1/4 OF SECTION 02, T31N, R36E, W.M.,  
FERRY CO. WASHINGTON

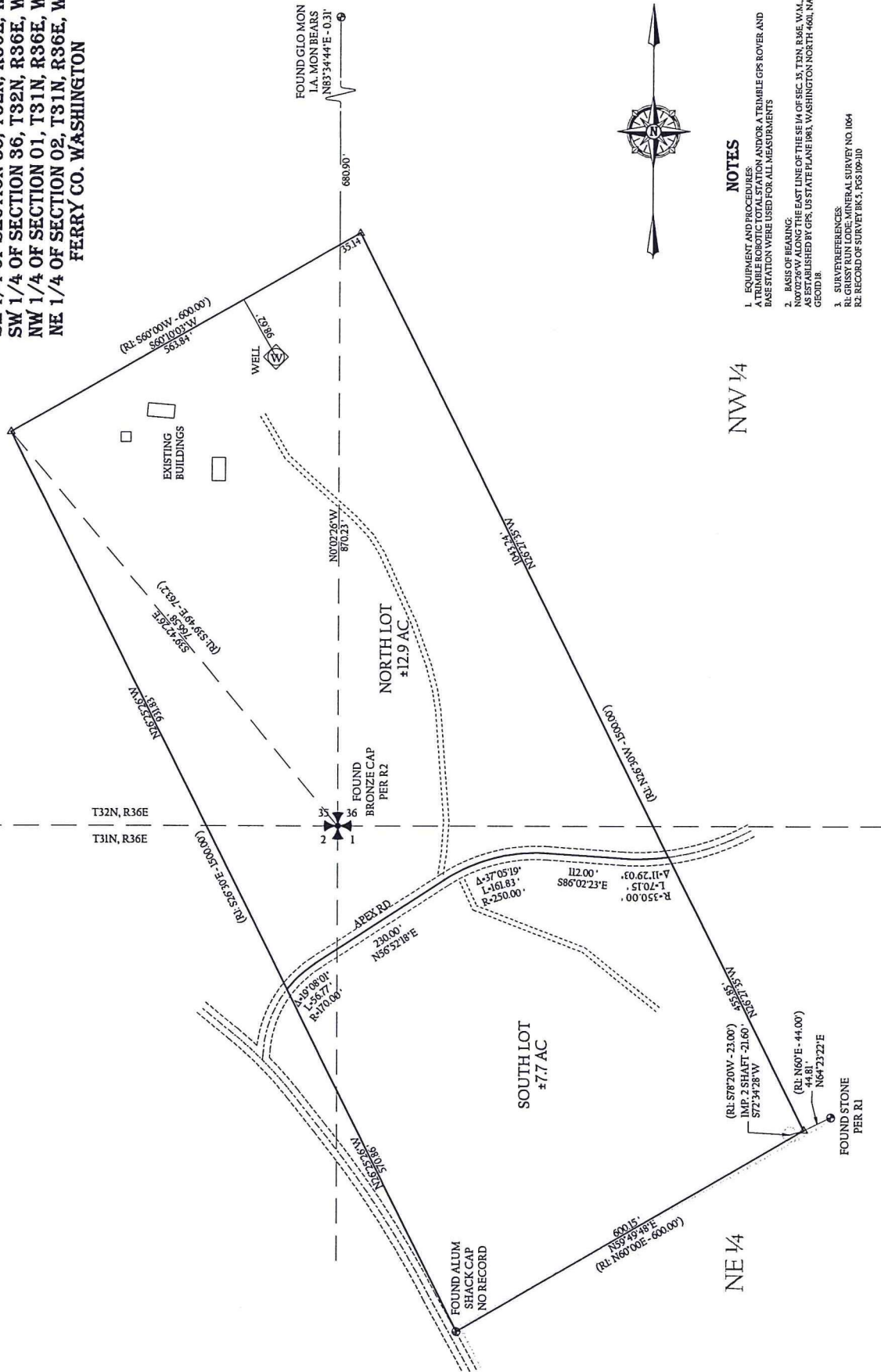

NOTES

- EQUIPMENT AND PROCEDURES:  
A TRIMBLE ROBOTIC TOTAL STATION AND/OR A TRIMBLE GPS ROVER AND BASE STATION WERE USED FOR ALL MEASUREMENTS
- BASE OF BEARING:  
N00°26'W ALONG THE EAST LINE OF THE SE 1/4 OF SEC. 35, T31N, R36E, W.M., AS ESTABLISHED BY GPS, US STATE PLANE 1983, WASHINGTON NORTH 4601, NAD 83, GRID 18.
- SURVEY REFERENCES:  
R1: GRISSEY RUN LODGE, MINERAL SURVEY NO. 1064  
R2: RECORD OF SURVEY BK 2, PGS 109-110

**CORNERSTONE SURVEYING INC**  
800-B HWY 20 E.  
COLVILLE, WA 99114  
(509)-690-7334  
JAMESLEHRPLS@GMAIL.COM

**FERRY COUNTY AUDITOR'S CERTIFICATE**  
FILED FOR RECORD THIS \_\_\_\_\_ DAY OF \_\_\_\_\_ OF 20\_\_\_\_ AT \_\_\_\_\_  
IN BOOK \_\_\_\_\_ OF \_\_\_\_\_ PAGE \_\_\_\_\_ AUDITORS FILE NO. \_\_\_\_\_  
AT THE REQUEST OF \_\_\_\_\_  
AUDITOR, FERRY COUNTY, WA \_\_\_\_\_

---

**SURVEYOR'S CERTIFICATE**  
THIS MAP CORRECTLY REPRESENTS A SURVEY DONE BY ME OR UNDER MY CLOSE PERSONAL SUPERVISION AND IN ACCORDANCE WITH THE SURVEY RECORDING ACT, AT THE REQUEST OF CARRIE KOCH & TOMS ROYAL

JAMES THOMAS LEHR  
CERTIFICATE NO. 48760

**FERRY COUNTY AUDITOR'S CERTIFICATE**  
FILED FOR RECORD THIS \_\_\_\_\_ DAY OF \_\_\_\_\_ OF 20\_\_\_\_ AT \_\_\_\_\_  
IN BOOK \_\_\_\_\_ OF \_\_\_\_\_ PAGE \_\_\_\_\_ AUDITORS FILE NO. \_\_\_\_\_  
AT THE REQUEST OF \_\_\_\_\_  
AUDITOR, FERRY COUNTY, WA \_\_\_\_\_

---

**SECTION SUBDIVISION**  
LOT BOUNDARIES

EXISTING FENCE  
EDGE OF GRAVEL RD  
CENTER-LINE ROAD

**MAP LEGEND**

CONTROLLING CORNER  
AS NOTED  
FOUND REBAR, NO CAP  
CALCULATED POINT  
NOTHING SET

**CORNERSTONE SURVEYING INC**  
800-B HWY 20 E.  
COLVILLE, WA 99114  
(509)-690-7334  
JAMESLEHRPLS@GMAIL.COM