

2/7/20

LINE

EXPLANATION

#1: F

EASEMENT TO ACCESS
DUN-WELL ON NEIGHBORING
PROPERTY.

#1: I

SURVEY DONE BY PREVIOUS
OWNER & SURVEYOR BUT NOT
RECORDED. MAP AVAILABLE

#4: C

COSMETIC IMPROVEMENTS AND
LIGHTING FIXTURES UPDATED,
NO PERMIT REQUIRED REMODELS
DONE.

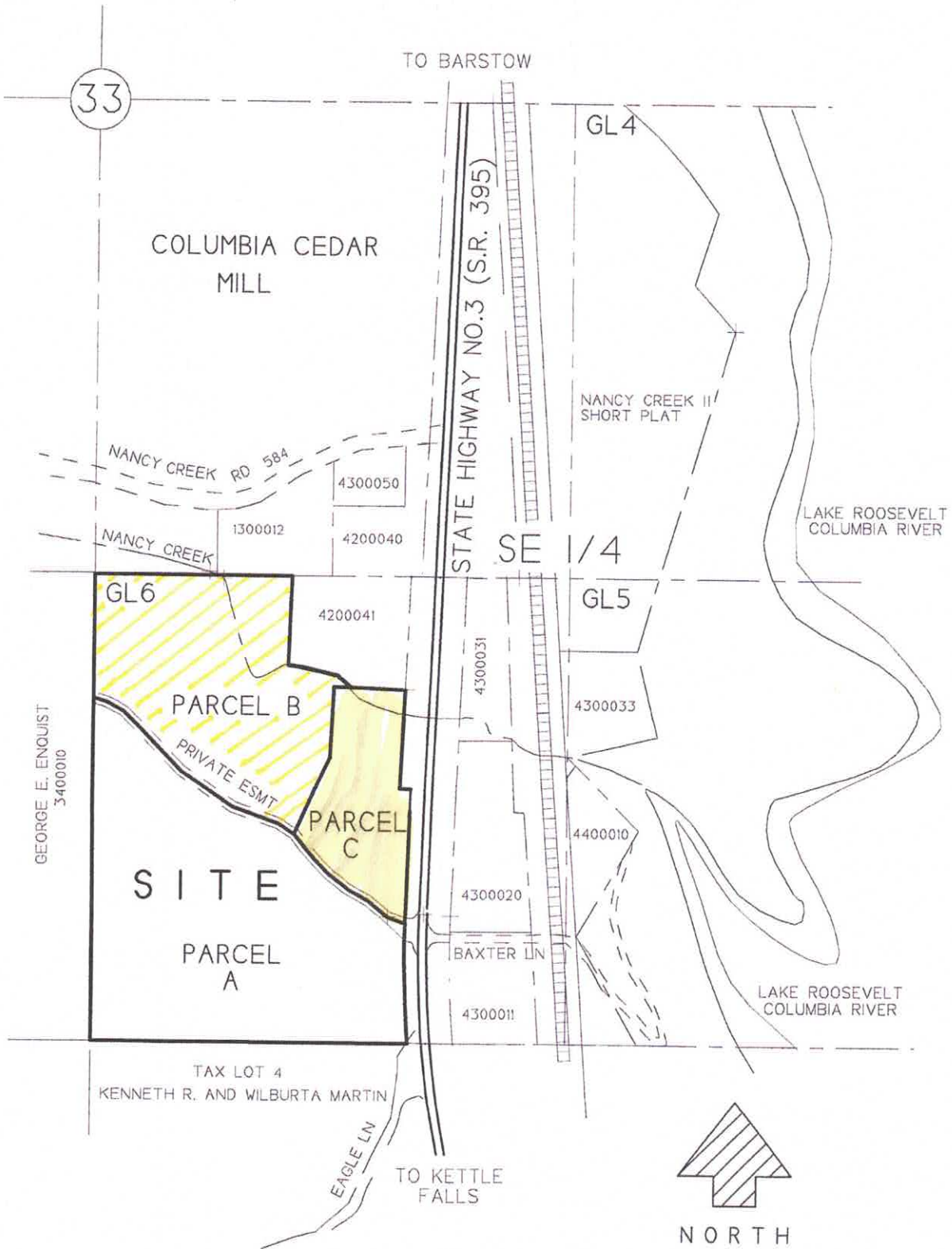

VICINITY MAP

NO SCALE

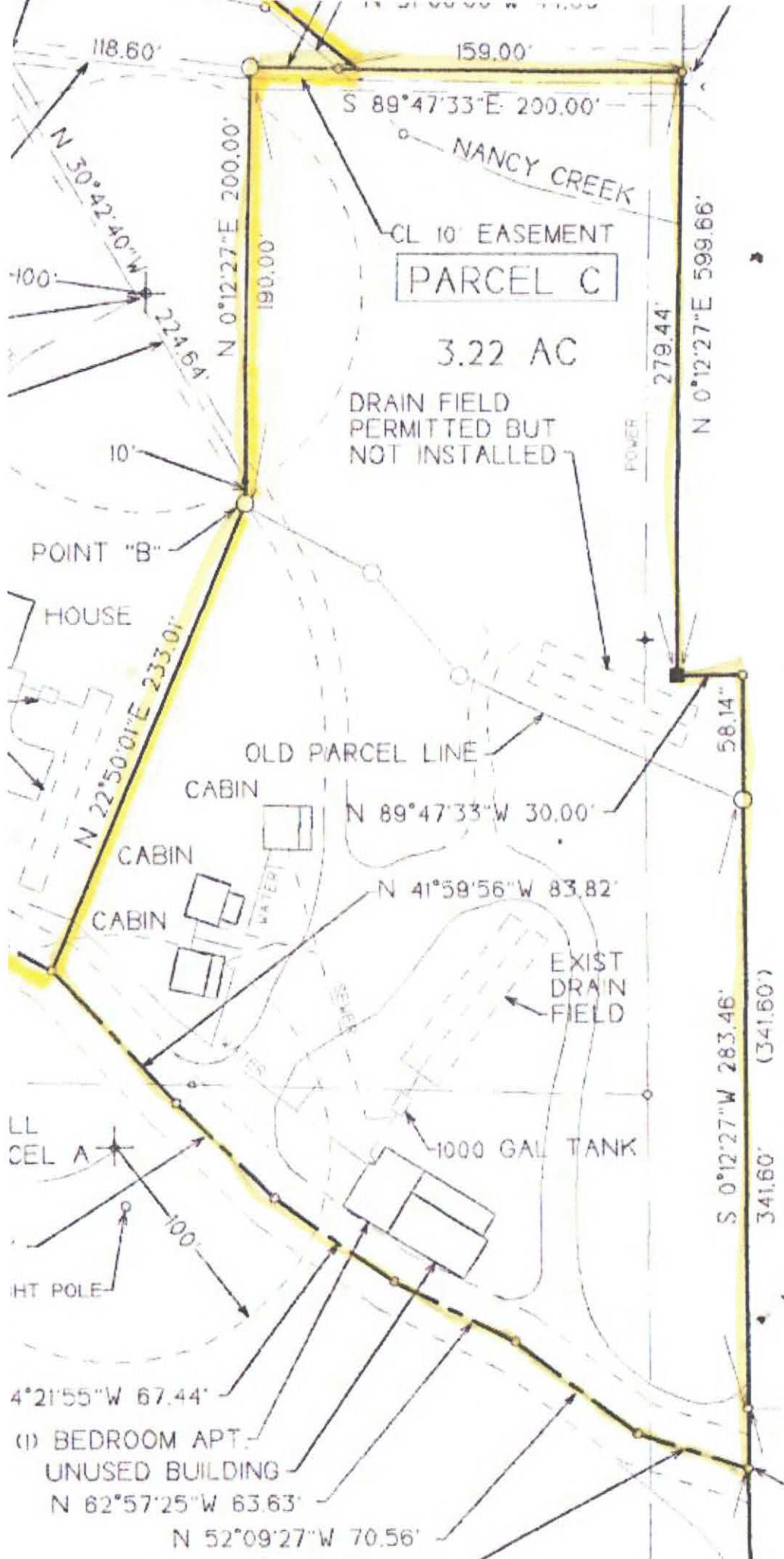

CL 10' EASEMENT
PARCEL C

3.22 AC

DRAIN FIELD
 PERMITTED BUT
 NOT INSTALLED

POINT "B"

HOUSE

OLD PARCEL LINE

CABIN

CABIN

CABIN

EXIST
 DRAIN
 FIELD

1000 GAL TANK

LL
 CEL A

HT POLE

4°21'55"W 67.44'

(1) BEDROOM APT.
 UNUSED BUILDING

N 82°57'25"W 63.63'

N 52°09'27"W 70.56'

CL PRIMARY STATE HIGHWAY NO.3 (S.R. 39)

CL S 0°12'27"W 935.76'

S 0°12'27"W 283.46'
 341.60' (341.60')

POINT "A"

118.60'

159.00'

S 89°47'33"E 200.00'

N 30°42'40"W

N 0°12'27"E 200.00'

190.00'

NANCY CREEK

CL 10' EASEMENT

279.44'

N 0°12'27"E 599.66'

10'

N 22°50'01"E 233.01'

N 89°47'33"W 30.00'

N 41°59'56"W 83.82'

58.14'

100'

224.64'

100'

100'