



NARRATIVE:

The purpose of this short plat survey is to establish exterior boundaries for the lots described herein. The survey was conducted on 11/17/89. The survey was conducted by Gary D. Smith, a Licensed Surveyor in the State of Washington. The survey was conducted in accordance with the Washington State Surveying Act and the rules and regulations of the State Board of Surveyors. The survey was conducted in accordance with the Washington State Surveying Act and the rules and regulations of the State Board of Surveyors. The survey was conducted in accordance with the Washington State Surveying Act and the rules and regulations of the State Board of Surveyors.

Section 9, T.35 N., R.37 E., W.M. FERRY COUNTY, WASHINGTON

Section 9, T.35 N., R.37 E., W.M. FERRY COUNTY, WASHINGTON

Section 9, T.35 N., R.37 E., W.M. FERRY COUNTY, WASHINGTON

ENZYME LANE SHORT PLAT

Within: The NW1/4 Section 9, T.35 N., R.37 E., W.M. FERRY COUNTY, WASHINGTON

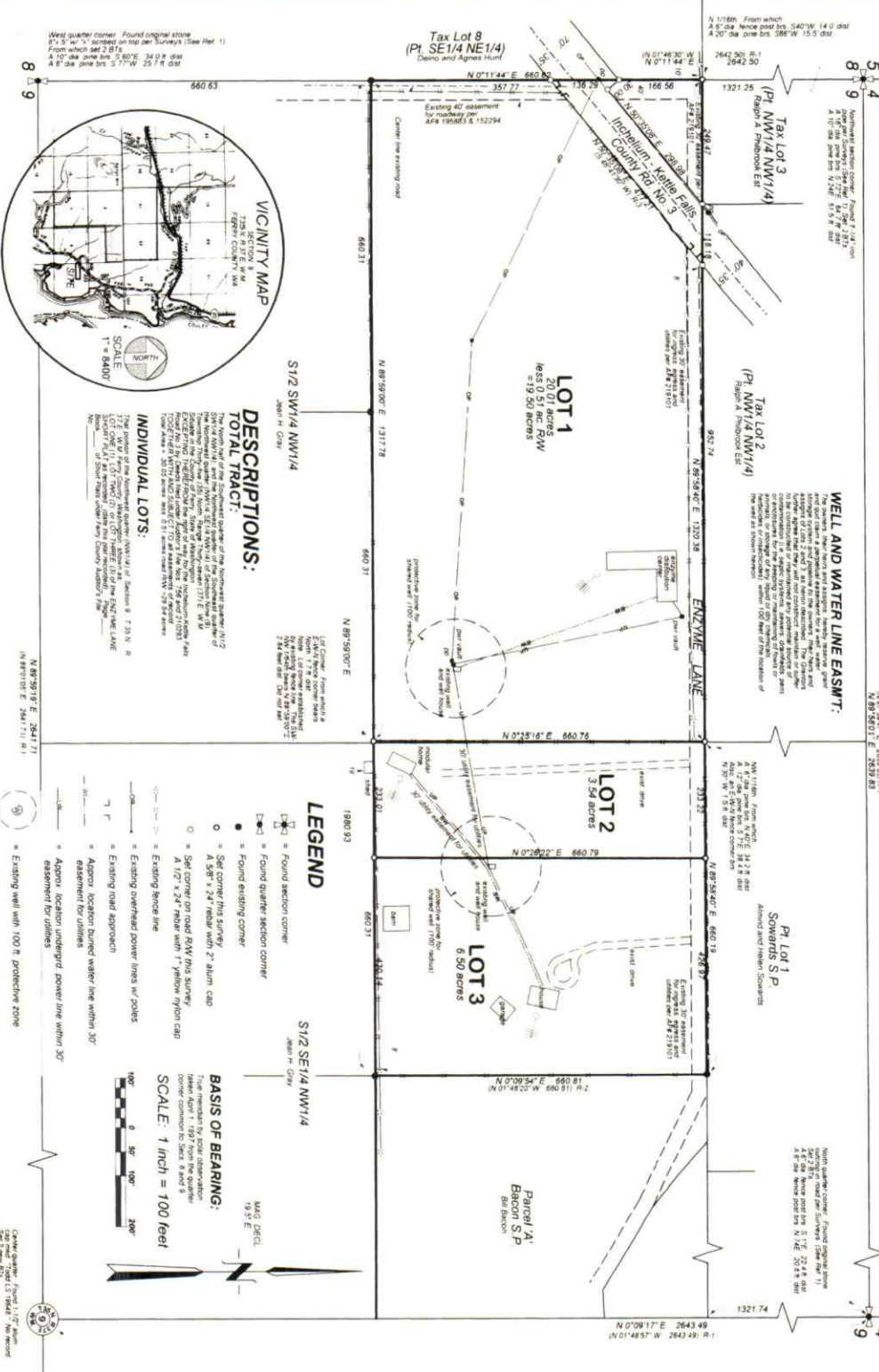

REFERENCES:

1. Record of Survey (R.S.) Subdivision of Section 9, T.35 N., R.37 E., W.M. FERRY COUNTY, WASHINGTON, 1982, by Gary D. Smith, Licensed Surveyor, State of Washington, License No. 1013. The survey was conducted in accordance with the Washington State Surveying Act and the rules and regulations of the State Board of Surveyors.

2. The Survey of the NW1/4 Section 9, T.35 N., R.37 E., W.M. FERRY COUNTY, WASHINGTON, 1982, by Gary D. Smith, Licensed Surveyor, State of Washington, License No. 1013. The survey was conducted in accordance with the Washington State Surveying Act and the rules and regulations of the State Board of Surveyors.

3. Ferry County Plat Book No. 1, 1982, by Gary D. Smith, Licensed Surveyor, State of Washington, License No. 1013. The survey was conducted in accordance with the Washington State Surveying Act and the rules and regulations of the State Board of Surveyors.

AUDITOR'S CERTIFICATE:

I, the undersigned, Auditor of Ferry County, Washington, do hereby certify that the above described plat is correct and true to the original survey as shown on the plat and as the same appears on the records of the County Assessor's Office.

Auditor of Ferry County, Washington

MID-MOUNTAIN SURVEYORS

CREW D. TILSON
Professional Land Surveyor
502 Sherman Ave.
Spokane, WA 99201
(509) 775-1563

SURVEYOR'S CERTIFICATE:

The map correctly represents a survey performed by me or under my direction in accordance with the Surveying Act of the State of Washington. I am a Licensed Surveyor in the State of Washington, License No. 1013.

Gary D. Smith, Licensed Surveyor, State of Washington, License No. 1013

PLATTING ADMINISTRATOR:

The land within this Short Plat has been found to have historical significance.

Approved this _____ day of _____, 2000

Platting Administrator

PLAT NAME	DATE	JOB CODE
ENZYM LANE	4/29/97	11-007
CDT	3/2000	10F 4

ACKNOWLEDGEMENTS:

This plat is made with the free consent and in accordance with the desires of the owners. The owners grant a waiver of claims for damages against any professional land surveyor for the surveying work and the platting of this plat.

Don Smith

ASSESSOR:

All assessment mapping, Open Space and Forest Land, have been made.

Approved this _____ day of _____, 2000

Kelly Leslie, Ferry County Assessor

COUNTY ENGINEER:

Approved this _____ day of _____, 2000

Keith Maggott, Ferry County Engineer

TRICOUNTY HEALTH DEPT.:

Approved this _____ day of _____, 2000

Administrator, Tricounty Health Dept

NOTES:

1. A survey is made in accordance with the Surveying Act of the State of Washington. The survey was conducted in accordance with the Washington State Surveying Act and the rules and regulations of the State Board of Surveyors.

2. The survey was conducted in accordance with the Washington State Surveying Act and the rules and regulations of the State Board of Surveyors.

3. The survey was conducted in accordance with the Washington State Surveying Act and the rules and regulations of the State Board of Surveyors.

LEGEND:

- Found section corner
- Found quarter section corner
- Found existing corner
- Set corner this survey
- Set corner with 2" aluminum cap
- Set corner on road RW this survey
- Set corner with 1" yellow nylon cap
- Existing fence line
- Existing overhead power lines w/ poles
- Existing road approach
- Approx. location buried water line within 30' assessment for utilities
- Approx. location underground power line within 30' assessment for utilities
- Existing well with 100 ft. protective zone
- Approx. existing septic system

BASIS OF BEARING:

MAG. DECL. 19.5° E

SCALE: 1 inch = 100 feet

DESCRIPTIONS:

The North and South Quarter corner of the Northwest Quarter (NW1/4) of Section 9, T.35 N., R.37 E., W.M. FERRY COUNTY, WASHINGTON, is located at the intersection of the center line of Enzyme Lane and the center line of the road shown on the plat. The survey was conducted in accordance with the Washington State Surveying Act and the rules and regulations of the State Board of Surveyors.

INDIVIDUAL LOTS:

1. The Northwest Quarter (NW1/4) of Section 9, T.35 N., R.37 E., W.M. FERRY COUNTY, WASHINGTON, is located at the intersection of the center line of Enzyme Lane and the center line of the road shown on the plat. The survey was conducted in accordance with the Washington State Surveying Act and the rules and regulations of the State Board of Surveyors.

TOTAL TRACT:

The Northwest Quarter (NW1/4) of Section 9, T.35 N., R.37 E., W.M. FERRY COUNTY, WASHINGTON, is located at the intersection of the center line of Enzyme Lane and the center line of the road shown on the plat. The survey was conducted in accordance with the Washington State Surveying Act and the rules and regulations of the State Board of Surveyors.

118.175000° W 118.166666° W 118.158333° W 118.150000° W

