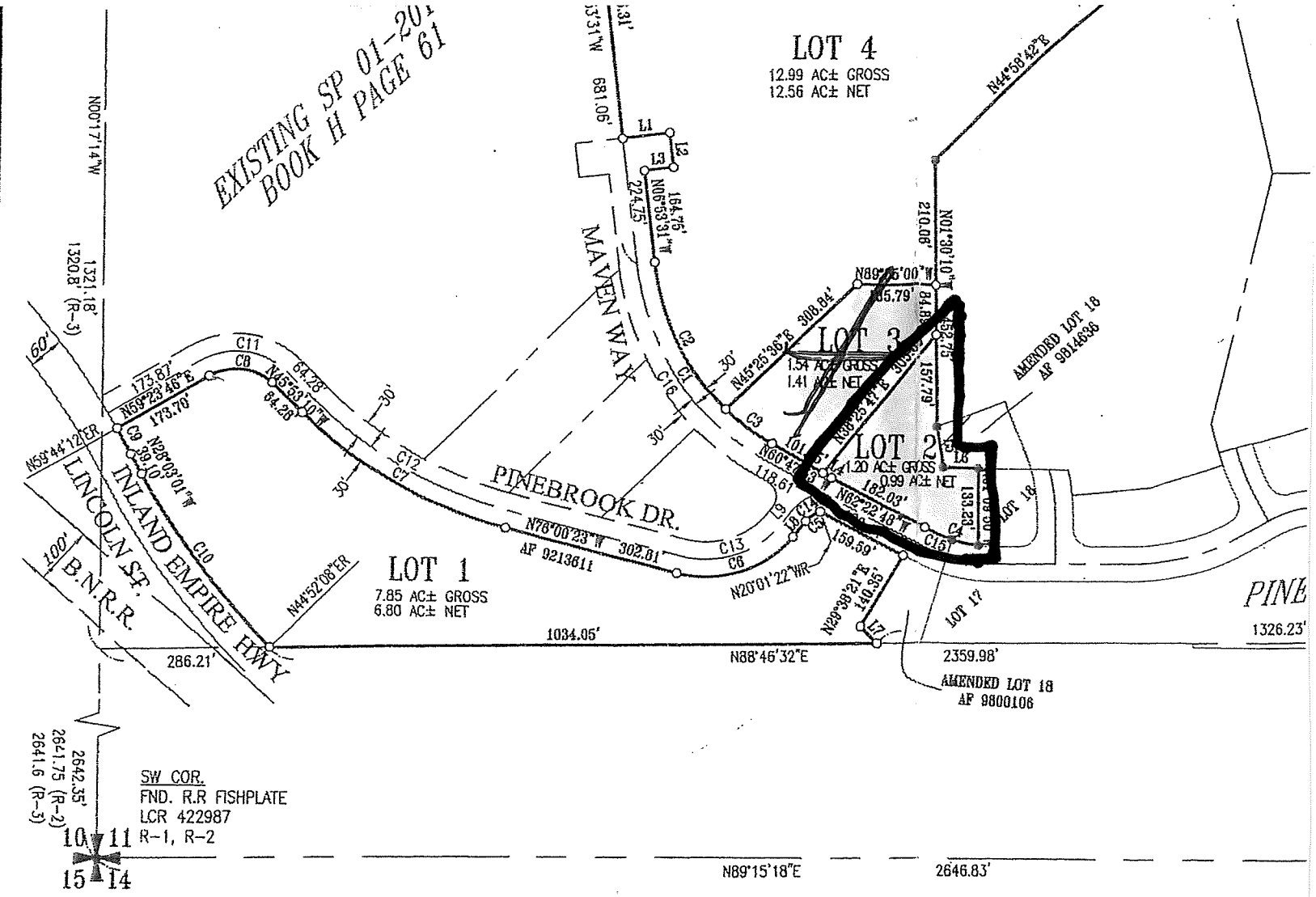

ABBREVIATIONS

RB&C	= REBAR AND CAP
FND	= FOUND
RB	= REBAR
I.P.	= IRON PIPE
T&T	= TAG & TACK
BOB	= BASIS OF BEARINGS
CALC	= CALCULATED
M	= MEASURED
P	= PLAT
PR	= PROPORTION
D	= DEED
R	= RECORD

BASIS OF BEARINGS

N88°17'45"E E-W CENTERLINE OF SECTION ASSUMED (GPS)

REFERENCES

R-1 = ROS BK 18, PG 157
R-2 = ROS BK 1, PG 6
R-3 = SURVEY RB THOMAS 1907
R-4 = PLAT PINEBROOK ESTATES DIV I, BK E
R-5 = SP G, PG 45

LEGEND

- FND #4 REBAR W/ CAP MARKED "LS 18076", UNLESS OTHERWISE NOTED
- SET 1/2" REBAR W/ CAP MARKED "LS 18076"
- SECTION CORNER
- 1/4 SECTION
- CENTER SECTION
- LINE STAKE-SET HUB & LATH W/ T&T "18076"

PROPER
SECTION
RIGHT O
ADJOINI
CENTER
EASEMEN
FENCE
BUILDING
NOT VISIT THIS SUR

EQUIPMENT & PROCEDURES

THE SURVEY PERFORMED HEREON WAS BY USE OF A 5 SECOND TOTAL STATION USING FIELD TRAVERSE AND RADIAL STAKEOUT METHODS AND/OR A SOKKIA GSR 2700 ISX GPS SYSTEM. BY USING METHODS COMMON TO THE INDUSTRY STANDARD THE AMOUNT OF ERROR IN EACH SYSTEM IS WITHIN WASHINGTON STATE REQUIREMENTS.

\13019-T&RHOLDINGS\DWG\13019 FSP.dwg 2/25/2014 10:25:18 AM PST