

Auditor File #: 2007 0011610

Recorded at the request of:

EMERSON SURVEYING

on 10/05/2007 at 13:34

Total of 1 page(s) Paid: \$ 106.00  
STEVENS COUNTY, WASHINGTON  
TIM GRAY, AUDITOR

AALLEN

**SURVEY**

OWNERS ALLAN MARSH

**TO SURVEY**

FILED BY EMERSON SURVEYING

SURVEYOR TODD J. EMERSON

SURVEY BOOK 27 PAGE 183

FEE\$ 25.70 DNR\$ 46.00

CS \$ 5.00 SAF\$ 2.00

LOW INCOME HOUSING \$ 9.50 HOMELESS 17.80

LEGAL DESCRIPTION: SECTION 10 TWP 27 RGE 41

LEGAL DESCRIPTION: SECTION \_\_\_\_\_ TWP \_\_\_\_\_ RGE \_\_\_\_\_

LEGAL DESCRIPTION: SECTION \_\_\_\_\_ TWP \_\_\_\_\_ RGE \_\_\_\_\_

LEGAL DESCRIPTION: SECTION \_\_\_\_\_ TWP \_\_\_\_\_ RGE \_\_\_\_\_

ADDITIONAL INFORMATION: PORTIONS SE1/4

SP 80-96

OFF. VOL. 371 PAGE 0547

# RECORD OF SURVEY

A Portion of Short Plat No. 80-96

A PORTION OF THE SE 1/4  
OF SECTION 10  
IN T.27N., R.41E. W.M.  
STEVENS COUNTY, WA.

## EQUIPMENT & PROCEDURES

This Survey was performed using  
a Topcon GTS Total Station  
and a Topcon GPS Receiver  
Methods were in accordance with WAC 332-130-90

## SURVEYOR'S NOTE

ROS Bk.26 Pg.150 had the wrong Section, Township & Range  
which was a Survey of SP 80-96 Lots 3 & 4.  
The Northeast corner of Lot 4 was offset 10' south due to utilities,  
which was not shown on the above mentioned ROS.  
Monuments were researched, evaluated, and verified.  
The Section breakdown per ROS Bk.16 Pg.119 was used.

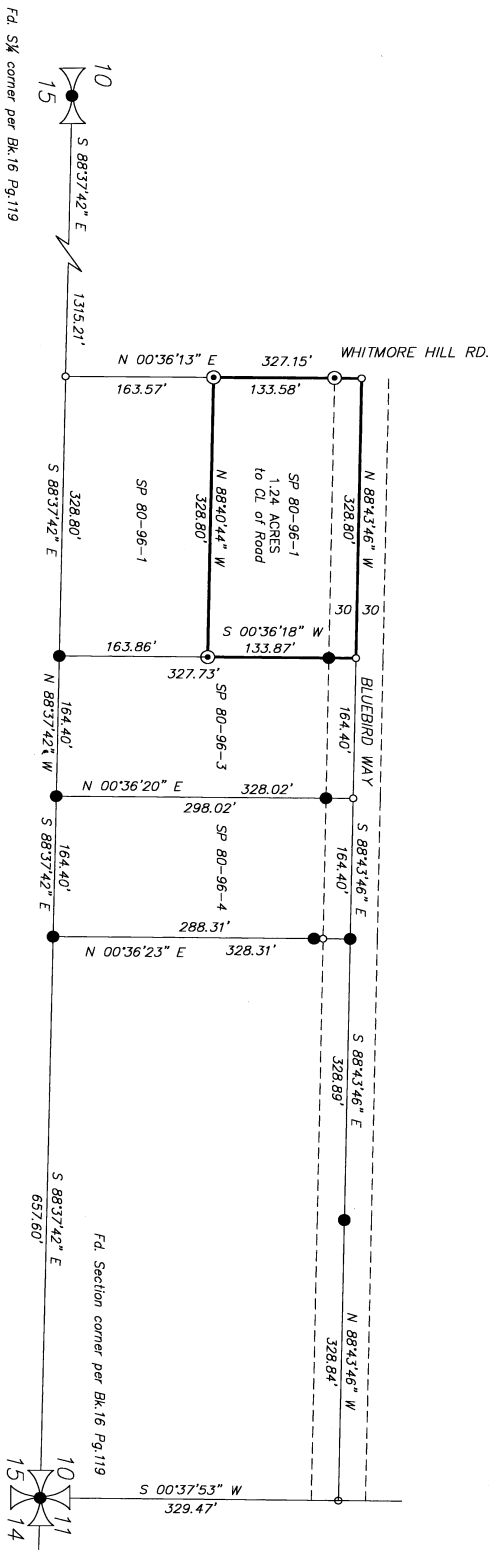

## LEGEND

- Found monument as noted on ROS Bk.16 Pg.119 and ROS Bk.26 Pg.150
- ⊙ Set 1/2" rebar & cap PLS 38037
- Computed point, not set this survey

## BAISIS OF BEARINGS

Reference ROS Bk.16 Pg.119

## SURVEYOR'S CERTIFICATION

I, Todd J. Emerson, PLS 38037, hereby certify that this map  
correctly represents a survey made by me or under my direction  
in conformance with the Survey Recording Act, at the request  
of Alton Marsh.

20070011610

## AUDITOR'S CERTIFICATE

At 13:34 P.m. in Book 27 of Surveys, page 183  
Filed for Record this 5th day of October 2007  
At the request of Emerson Surveying

Tim Gray  
County Auditor  
FEE: \$106.00  
F. Clinton  
Auditor

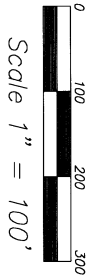

10/31/07 10547

Record of Survey for Marsh	
EMERSON SURVEYING 17010 N Tamarac Lane Nine Mile Falls, WA, 99026 (509) 710-3200	PROJECT NUMBER 2007 Marsh SCALE 1" = 100' PLOT DATE 09-28-07 SHEET 1 of 1