

HAYMON

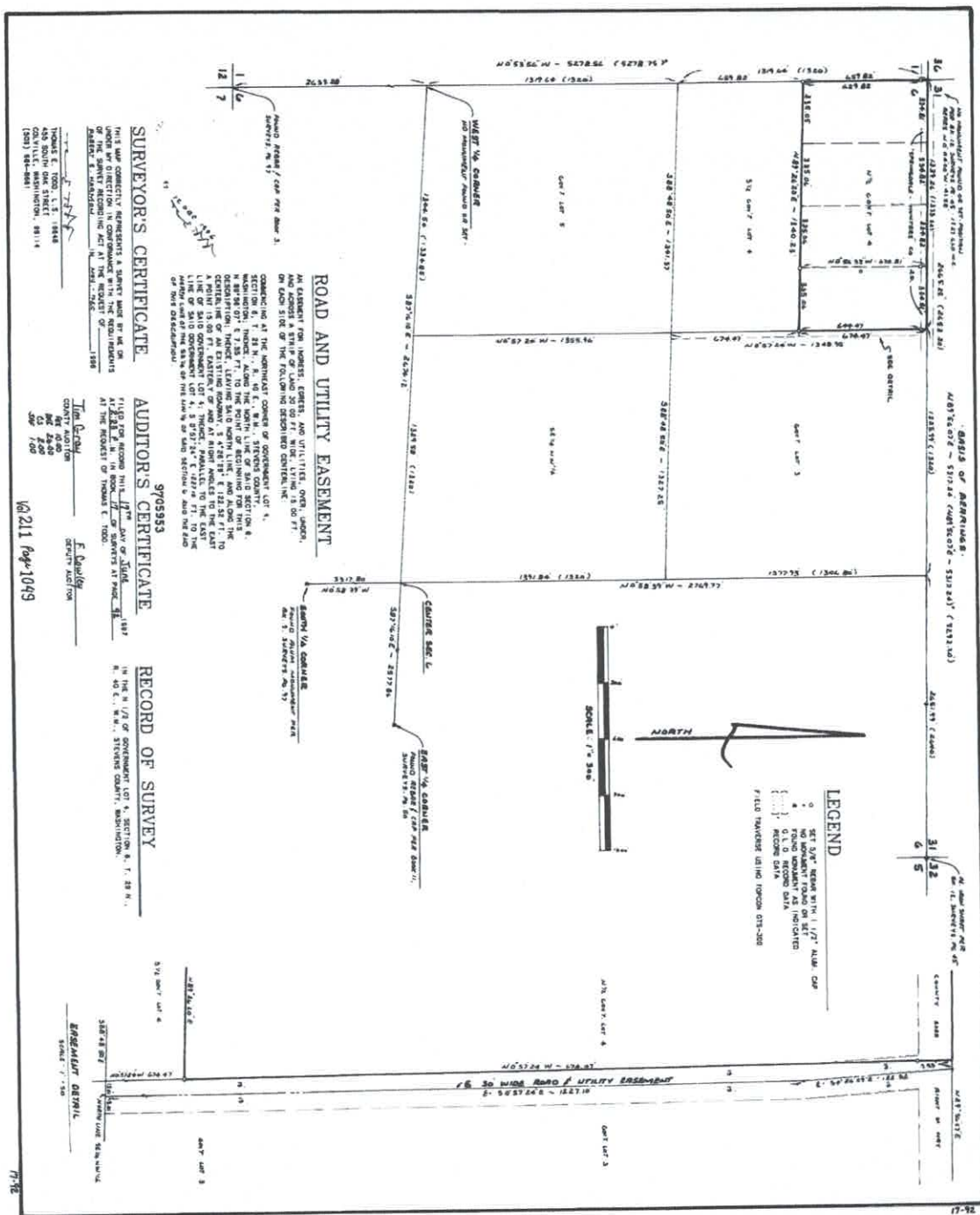

SURVEYOR'S CERTIFICATE

THIS MAP CORRECTLY REPRESENTS A SURVEY MADE BY ME OR UNDER MY DIRECT SUPERVISION AND IN ACCORDANCE WITH THE PROVISIONS OF THE SURVEYING ACT OF 1934, AS AMENDED, AND THE RULES AND REGULATIONS OF THE BOARD OF SURVEYING AND MAPPING, DISTRICT OF COLUMBIA, AND THE STATE OF MARYLAND.

AUDITOR'S CERTIFICATE

I HAVE EXAMINED THE ORIGINAL RECORD OF THIS SURVEY AND THE FIELD NOTES AND FIND THAT THE SAME ARE IN ACCORD WITH THE SURVEYOR'S CERTIFICATE AND THE RECORD OF THIS SURVEY.

RECORD OF SURVEY

IN THE S. 1/4 OF SECTION 10, T. 28 N., R. 40 E., S.W. CORNER, DISTRICT OF COLUMBIA, MARYLAND.

DATE OF SURVEY: 1984
 COUNTY: DISTRICT OF COLUMBIA
 DISTRICT: 10
 SECTION: 10
 TOWNSHIP: T. 28 N.
 RANGE: R. 40 E.

DATE OF RECORD: 1984
 COUNTY: DISTRICT OF COLUMBIA
 DISTRICT: 10
 SECTION: 10
 TOWNSHIP: T. 28 N.
 RANGE: R. 40 E.

DATE OF RECORD: 1984
 COUNTY: DISTRICT OF COLUMBIA
 DISTRICT: 10
 SECTION: 10
 TOWNSHIP: T. 28 N.
 RANGE: R. 40 E.

DATE OF RECORD: 1984
 COUNTY: DISTRICT OF COLUMBIA
 DISTRICT: 10
 SECTION: 10
 TOWNSHIP: T. 28 N.
 RANGE: R. 40 E.

DATE OF RECORD: 1984
 COUNTY: DISTRICT OF COLUMBIA
 DISTRICT: 10
 SECTION: 10
 TOWNSHIP: T. 28 N.
 RANGE: R. 40 E.